



COUPE™

SEATING SERIES

2 0 2 2

ENGINEERED TO ENDURE®

NORIX®

Coupe™ Seating Series

The Coupe Lounge Chair combines robust durability with a contemporary style to fit seamlessly into any behavioral healthcare, transitional housing or correctional facility setting. The one-piece, roto-molded design makes it extremely durable and impervious to all types of fluids - including hospital-grade cleaners and bleach solutions! A wide variety of color options allows it to effortlessly adapt to fit into any décor. Complete with sleek, smooth edges and full contact with the floor, the Coupe Lounge Chair is a safe, secure and ligature resistant option for patient or inmate use.

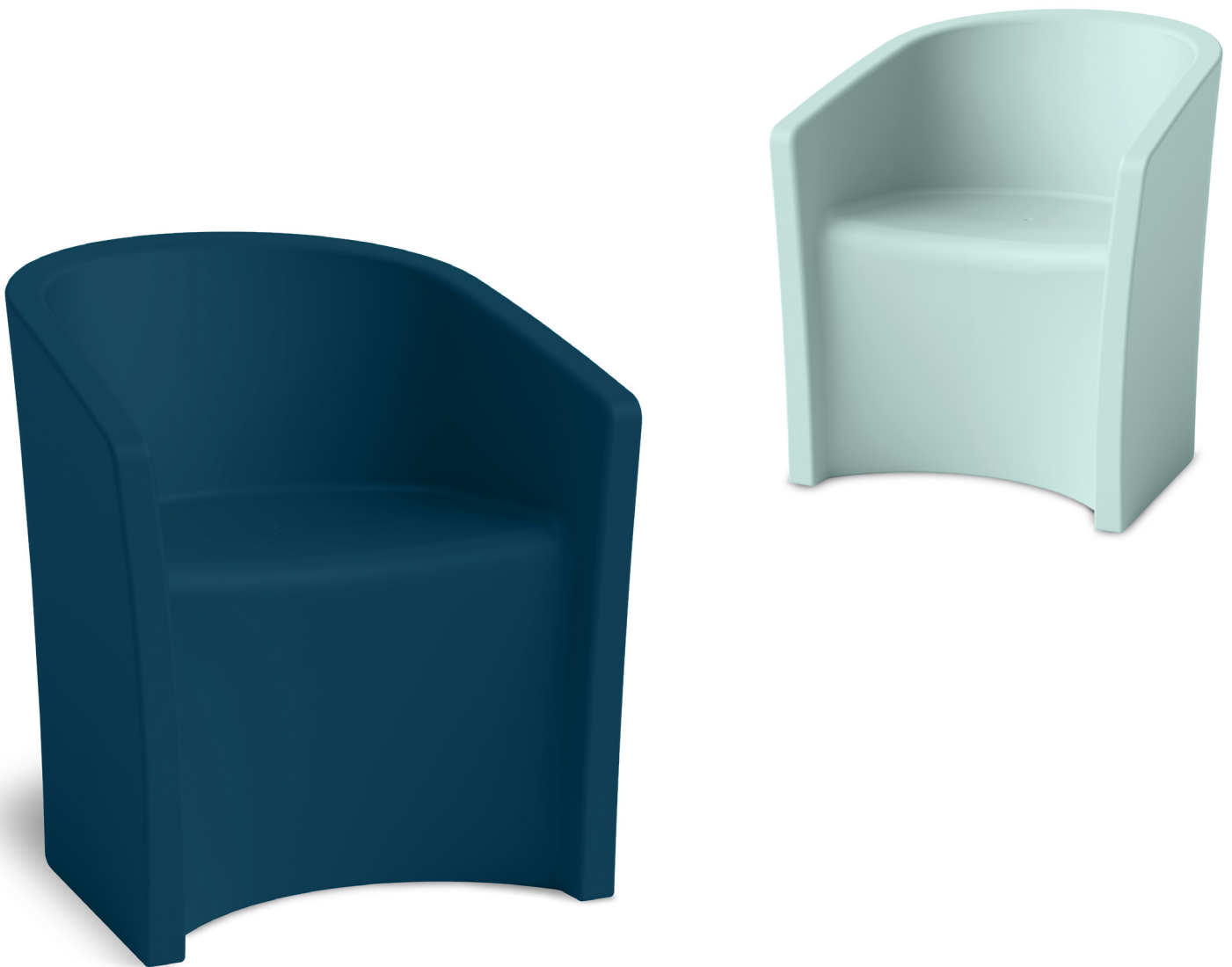

Due to differences in monitors, printers and materials, actual product colors may vary. Color chips are available for more accurate depiction of color.



Features

- ✓ LIGATURE RESISTANT
- ✓ EXTREME DURABILITY
- ✓ SUPERIOR INFECTION CONTROL
- ✓ TAMPER RESISTANT
- ✓ OPTIONAL DRAINAGE HOLE
- ✓ BALLASTABLE
- ✓ TRUCOLOR™ TECHNOLOGY
- ✓ NON-REMOVABLE GLIDES
- ✓ RECYCLEABLE
- ✓ GREENGUARD GOLD
- ✓ MADE IN THE USA

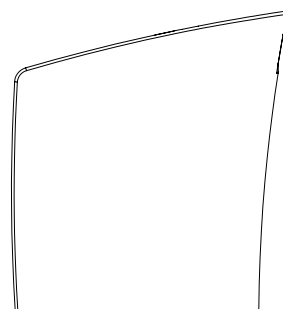
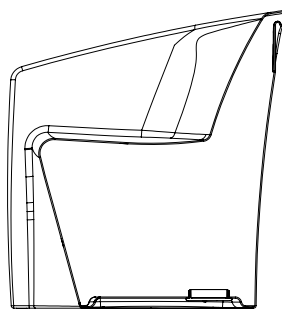
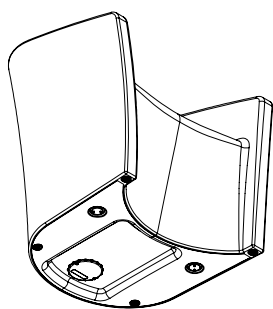
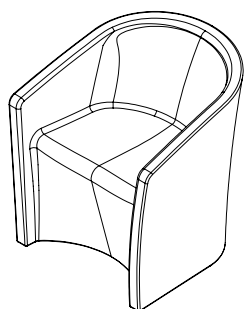

AT NORIX, WE DESIGN INNOVATIVE, ROBUST FURNITURE
THAT MEETS THE REAL-WORLD NEED FOR HUMANIZING
CHALLENGING ENVIRONMENTS.



Individual attributes vary by product. See specification sheet for details



NORIX

One Innovation Drive, West Chicago, Illinois 60185
Phone: 630-231-1331 | Toll Free: 800-234-4900 | Fax: 630-231-4343
6/22 | furniture@norix.com ©2022 Norix Group, Inc.

NORIX.COM